"I'm a Wizard"
Hella the Magical Bird's Song

Lyrics by Aliis Sarapik. Melody by Karolin Saariste. Translation by Caspar Vega

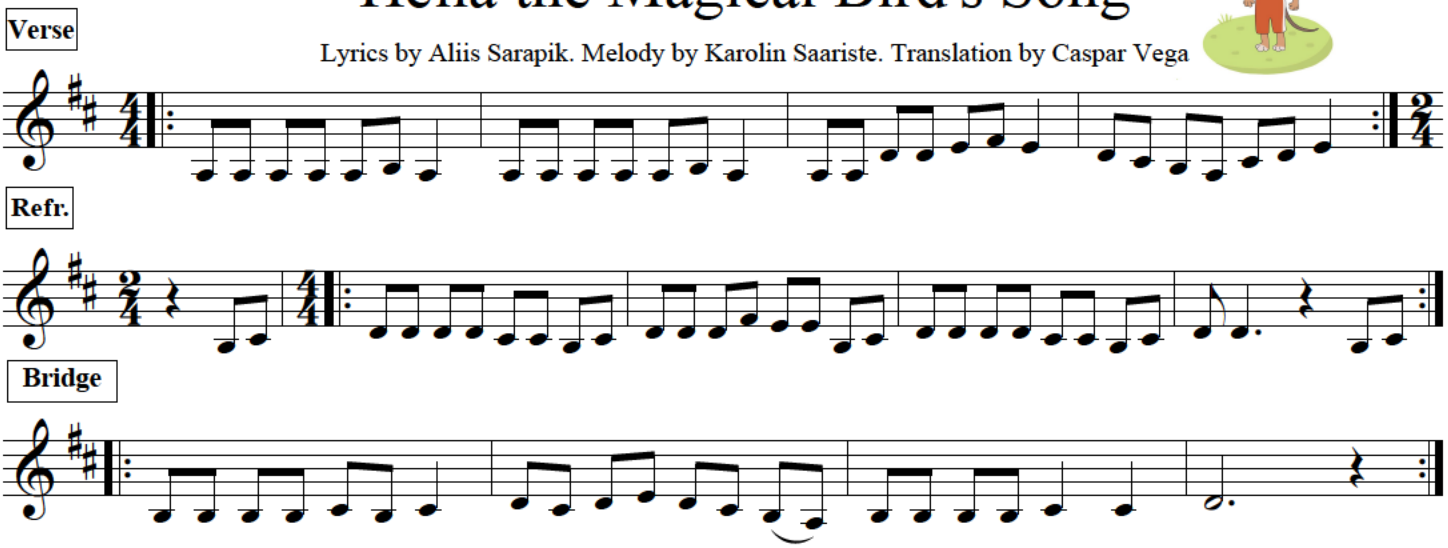

The rhythm of the melody to the rhythm of the lyrics accordingly.

Verse

I'M A WIZARD, THAT IS ME, I USE MY THOUGHTS FOR WIZARDRY.
I CHOOSE A THOUGHT THAT'S GOOD FOR ME, BEAUTIFULLY AND HAPPILY.

Refr.

:,: FROM THE THOUGHT A FEELING STARTS THAT I FEEL INSIDE MY HEART.
FROM THE THOUGHT A FEELING STARTS INSIDE MY HEART :,:

Verse

IF MY FEELINGS AREN'T OKAY, I WILL KNOW IT RIGHT AWAY:
"I'M A WIZARD, THAT IS ME, I USE MY THOUGHTS FOR WIZARDRY!"
WHEN IT HURTS OR I'M IN PAIN, BLOW-WIND TAKES THE PAIN AWAY.
HOW DOES IT TAKE THE PAIN AWAY? TURNS IT INTO GOLD TODAY!

Refr.

:,: FROM THE THOUGHT A FEELING STARTS THAT I FEEL INSIDE MY HEART.
FROM THE THOUGHT A FEELING STARTS INSIDE MY HEART :,:

Bridge

I'LL HELP BLOW-WIND CAST A SPELL, SO THAT I'LL BE FEELING WELL.
I'LL BREATHE DEEPLY, IN AND OUT. (breathe out)
I'LL HELP BLOW-WIND CAST A SPELL, SO THAT I'LL BE FEELING WELL.
GOLDSHINE COMES AND HELPS ME OUT!

Verse

WHEN I FEEL LIKE I'M AFRAID, BLOW-WIND TELLS ME IT'S OKAY.
HOW DOES IT TAKE THE FEAR AWAY? TURNS IT INTO GOLD TODAY!
I'LL HELP BLOW-WIND CAST A SPELL, SO THAT I'LL BE FEELING WELL.
I'LL BREATHE DEEPLY, IN AND OUT... GOLDSHINE COMES AND HELPS ME OUT!

Refr.

:,: FROM THE THOUGHT A FEELING STARTS THAT I FEEL INSIDE MY HEART.
FROM THE THOUGHT A FEELING STARTS INSIDE MY HEART :,: